

**225mm  $\phi$  Main Header HDPE Pipe laid in R.C.C. Trench for Leachate Collection**

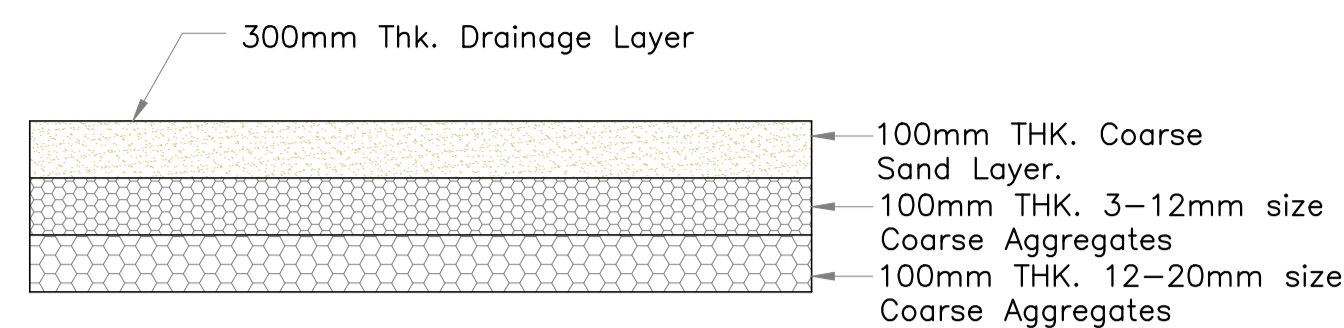

**DETAILS OF DRAINAGE LAYER**

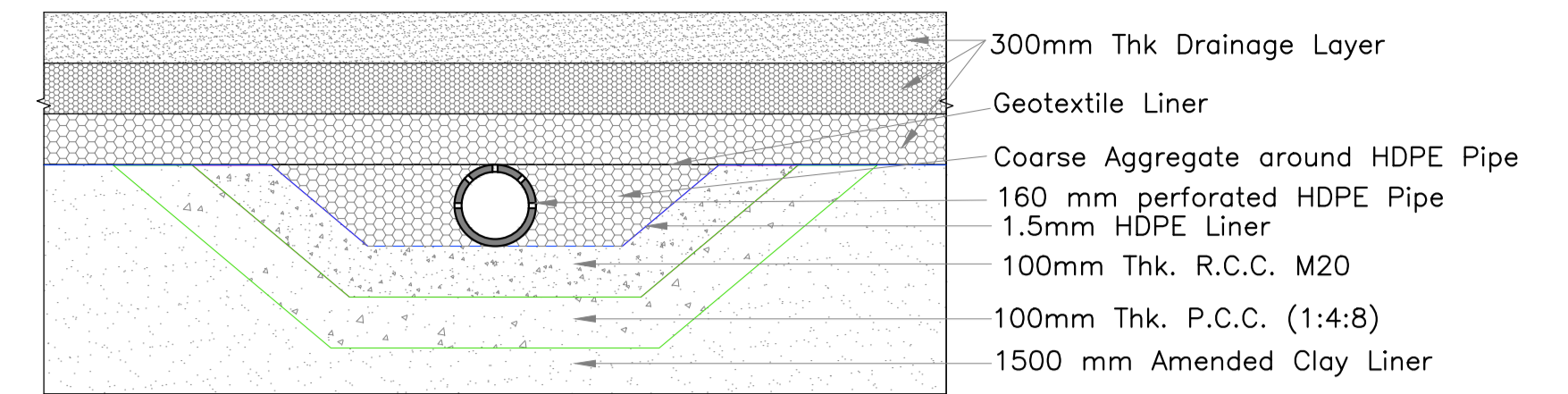

**160mm  $\phi$  Lateral Perforated HDPE Pipe laid in R.C.C. Trench for Leachate Collection**

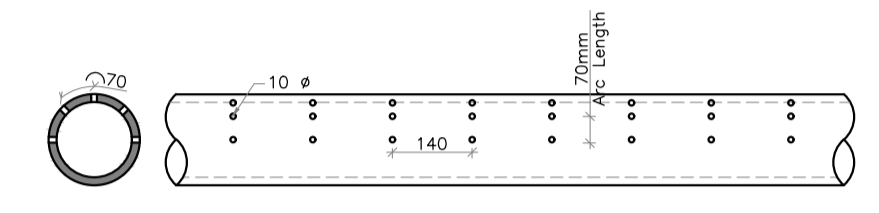

**Detail of Perforations for 160mm HDPE Pipe for Leachate Collection**  
 PERFORATED HDPE PIPE  
 10 kg /cm<sup>2</sup> ISI MARK  
 PERFORATION OF 10 mm DIA.  $\phi$  PITCH OF 140mm C/C IN TOP HALF PORTION OF PIPE

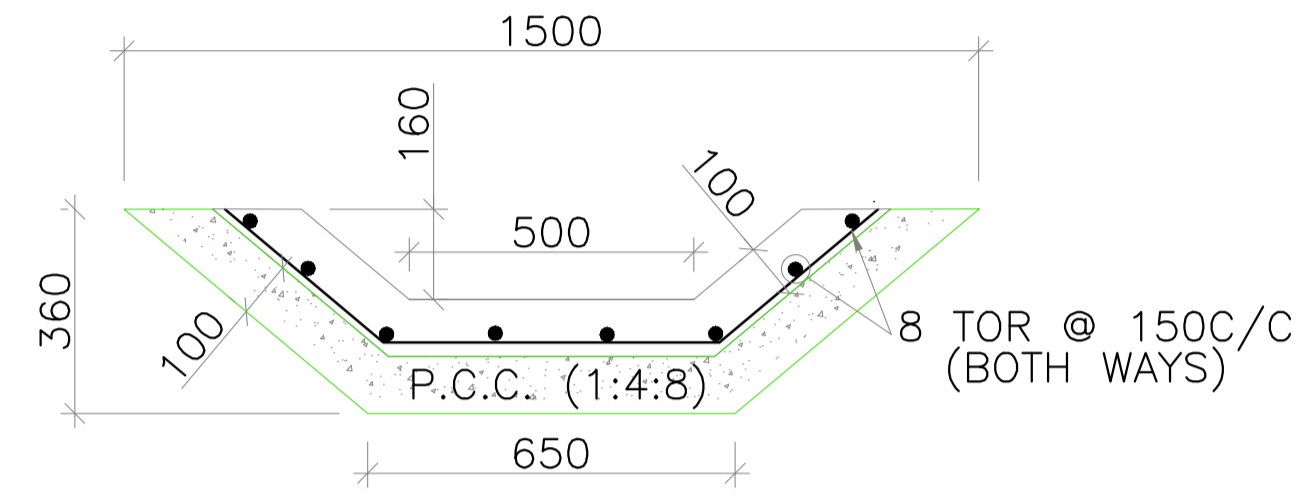

**REINFORCEMENT DETAIL OF LEACHATE COLLECTION TRENCH**

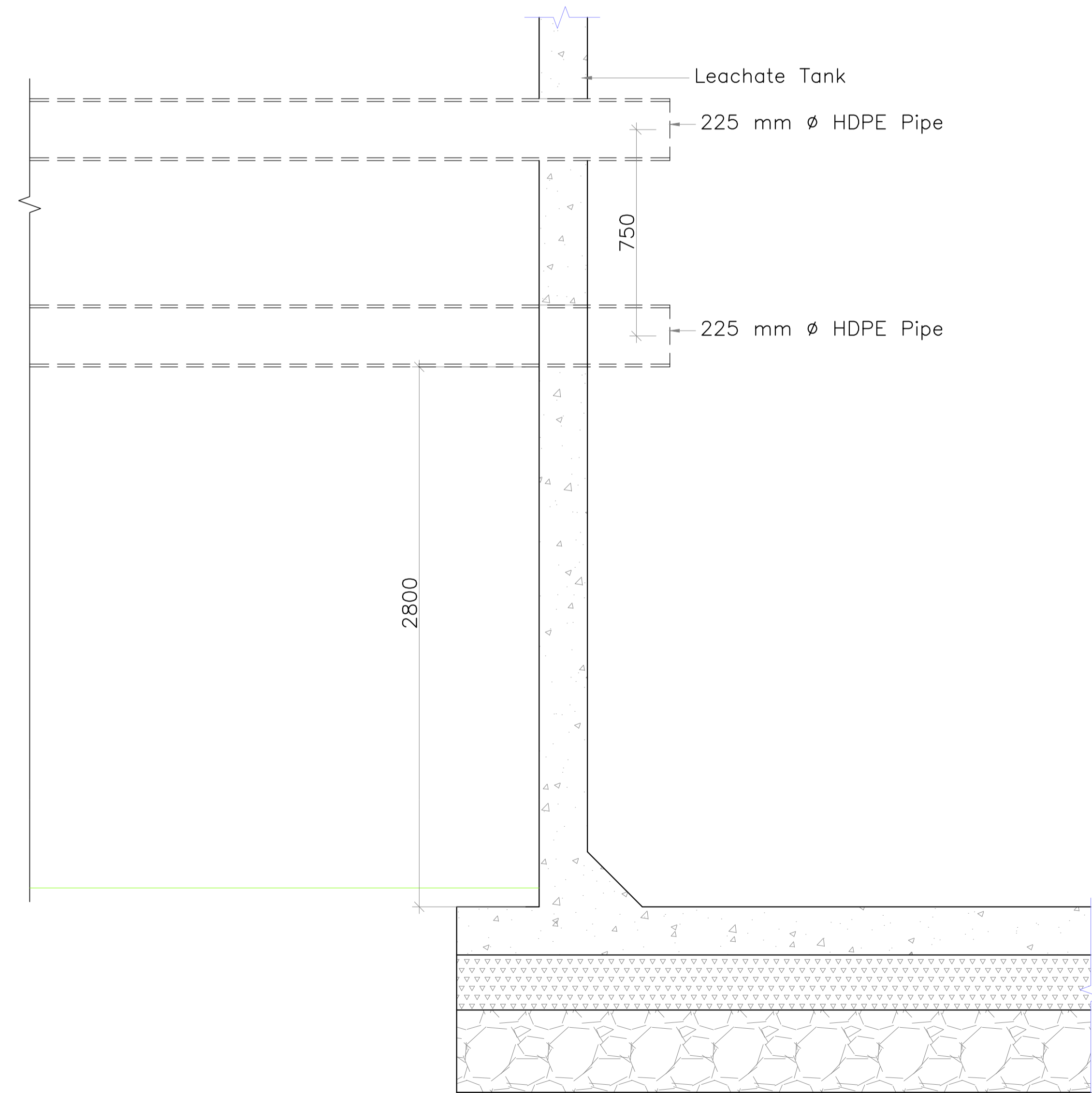

**Lateral Section Through Leachate Collection Trench**

**NOTES**

1. ALL DIMENSIONS AND LEVELS ARE IN METERS.
2. DRAWING IS IN SCALE OF 1:2.
3. AMBIGUITIES IF NOTICED, SHALL BE IMMEDIATELY BROUGHT TO THE NOTICE OF THE ARCHITECT PRIOR TO COMMENCEMENT OF THE WORK.

**REFERENCES**

REV.	DATE	REVISION
2	07.05.22	TENDER DRAWING
1	27.09.21	TENDER DRAWING
0	20.09.21	TENDER DRAWING

SCALE: NTS DATE : 20.09.2021

PROJECT CONSULTANT -  
**ENVIRONMENT ENGINEERING LABORATORY,  
 THE GUJARAT INSTITUTE OF CIVIL ENGINEERS  
 AND ARCHITECTS, NIRMAN BHAVAN, OPP :  
 BHAIKAKA HALL, LAWGARDEN, ELLIS BRIDGE,  
 AHMEDABAD 380006**

CLIENT :  
**VARNI ENVIRO CARE PVT. LTD.  
 SURVEY NO. 283, VILLAGE: SURAI, TALUKA  
 CHOTILA, DIST. - SURENDRANAGAR**

DRAWING TITLE:  
**CONSTRUCTION DETAILS OF LEACHATE  
 COLLECTION SYSTEM FOR  
 SECURED LANDFILL PHASE AND INCINERATION  
 FACILITY FOR TREATMENT AND DISPOSAL OF  
 HAZARDOUS SOLID WASTE**

DRAWING No.	REV.
<b>VECPL/LEACHATE COLLECTION-004</b>	<b>2</b>